Shared Pathways and Recreational Trails Long-Term and Short-Term Projects

Long-term Project Areas (3-5 year funding)

- L-1 Pathway extensions at Junction and Breakwater Trail into Lewes and Rehoboth.
- L,S-2 Georgetown-to-Lewes pathway project. Follows a state-owned rail line that connects two towns.
- L-3 Cape Henlopen Trails from Gordons Pond to Herring Point
- L-4 Existing Park Trail Expansion/Improvements to Trap Pond State Park.
- L-5 Assawoman Canal Recreation Trail

Short-term Project Areas (2-3 year funding)

- S-1 Junction Breakwater Trail. Along Gills Neck Road to Lewes and Rehoboth Canal.
- L,S-2 Georgetown to Lewes, rail to trail effort, with a trail from Lewes and Rehoboth Canal to Savannah Road.
- S-3 Cape Henlopen to Gordons Pond
- S-4 Assawoman Canal Trails

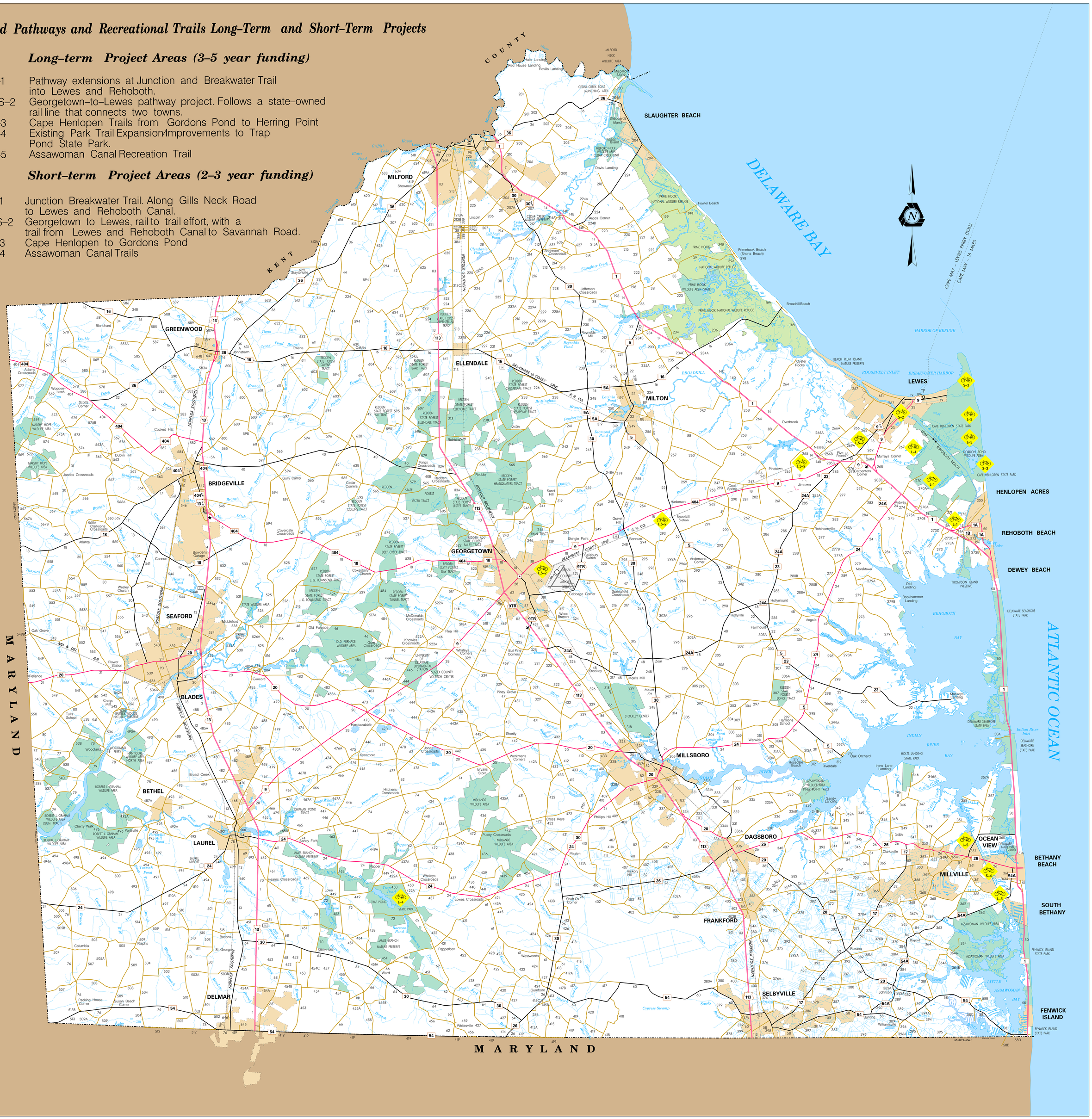

Printed in U.S.A. 55-04009/03

© DELDOT 2009